Kadokawa Comics Dragon Jr.

ARMORED CORE

TOWER CITY BLADE

作画：氷樹一世 Issei Hyouju
監修協力：(株)フロム・ソフトウェア/後藤広幸
FROM SOFTWARE/Hiroyuki Goto

AC, Main System activated

AGE NEW CHALLENGE 2007

All weapons online

THE MECHA ACTION SERIES SPANNING 10 GAMES FINALLY MAKES ITS DEBUT IN THE WORLD OF COMICS!

All green

Generator, radiator, FCS,

Engaging combat mode

Vulcan-saber

フロム・ソフトウェアの監修・協力を受けて、
俊英が作画に腕をふるう!!
メカバトル・アクションの世界へようこそ!!

ARMORED CORE

TOWER CITY BLADE

次号より連載スタート!!

作画 **氷樹一世**

ISSEI HYOUJU

監修協力 **(株)フロム・ソフトウェア/後藤広幸**

(C) 1997-2006 FromSoftware, Inc. All rights reserved

新連載!!

AGE NEW CHALLENGE 2007

Conflict after conflict, the dissolution of the Corporations allows independent territories to claim themselves as countries. The war for land and resources escalates-

And within that battlefield, a certain weapon is exists

ARMORED CORE
-TOWER CITY BLADE-

Art:Issei Hyouju
Supervisor:Hiroyuki Goto<FROM SOFTWARE>

The gigantic humanoid weapon

Armored Core

Even by itself, it is capable of turning the tide of battle

But the battlefield is not the only place we can find the AC

There exists another field of battle where ACs battle

ARMORED CORE

TOWER CITY BLADE

Chapter 1 "The Sword of Vulcan, named..."

作画 氷樹一世 監修協力 (株)フロム・ソフトウェア/後藤広幸

©1997-2006 FromSoftware, Inc. All rights reserved

そして"レイヴン"と呼ばれるものは

"Raven" is the name given to the pilots of these machines

The awaited series starts on page 33!

"アリーナ"

"The Arena"

己が全てをこの世界に賭け、トップランカーを目指せ!!

Giving their all into their ACs, aiming to be the top ranker in the arena!

PS3用最新作!
AC4絶賛発売中!
PLAYSTATION 3
ARMORED CORE 4
FROM SOFTWARE

WHICH ONE DO YOU WANT!? CLOSER OR FURTHER AWAY!?

Left arm damaged, AP at 50%

Heat increasing, close-range combat is recommended

UGH... AAAAH!

Vulcansaber—

He:CR-H97XS-EYE
Co:RAKAN
Ar:CR-A94FL
Le:CR-LH99XS
Bo:B05-GULL
Fc:MIROKU
Ge:CR-G91
Ra:CR-R92
In:NONE
Ex:NONE
Br:NONE
Bl:WB05M-SATYROS
Ar:WH04L-KRSW
Al:CR-WL88LB3
Ha:NONE
Hal:NONE

An assembly tuned for mobility. Utilising this Rifle/OB/Blade combination requires great energy management

GAAH!

THIS GUY KEEPS AIMING FOR THE CORE!

Core damaged

Core damaged

YOU'RE MINE!

I CAN HEAR YOUR GENERATOR SCREAMING! THIS IS WHAT YOU GET...

FOR NOT DOING YOUR SYSTEM CHECKS BEFORE BATTLE!

Missiles locked

Extension missiles activated

WHICH MEANS IT'S GOING TO CHANGE ITS MOVEMENT DIRECTION IN 2.7S?!

IT'S JUST LIKE MY PROGRAM PREDICTED! GO!

Amber-Maiden

He:H09-SPIDER
Co:C05-SELENA
Ar:A04-BABOON
Le:LH13-JACKAL2
Bo:CR-B81
Fc:CR-F82D2
Ge:CR-G84P
Ra:R03-LINDEN
In:NONE
Ex:CR-E92RM3
Br:CR-WBW94M2
Bl:CR-WBW94M2
Ar:CR-WR76B
Al:CR-WL95G
Ha:NONE
Hal:NONE

A heavy bipedal design focused on mid-range combat. Its incredible firepower suits it for the Arena. It is a finely tuned machine, stand in front of it and you'll be turned into swiss cheese.

BUT YOU'VE ALREADY LOST...!

IT DODGED WITH AN OB!

JUST BE-CAUSE I HAVE TO LOCK-ON!

DON'T THINK THAT YOU CAN WIN

...!

I MISSED!

AHHHHHHHH

Winner, Vulcan-saber

Pilot name ...

Amber Maiden, function ceased

Further combat is impos-sible

THAT KIKKA GIRL

IT'S PRETTY CRAZY HOW SHE CAN MA-NEUVER LIKE THAT WITH THE OB

THOUGH HER SKILLS AS A RAVEN COULD BE BETTER

I HEARD SHE'S SUP-POSED TO BE... THE LATE SALA-MANDER'S DAUGHTER

I GUESS WE CAN'T EXPECT ANY LESS FROM THE DAUGHTER OF THE IN-DEPENDENT UNIT "FLIGHT NEST'S" FORMER LEADER... I GUESS

BUT SHE'S GOT A LONG WAY TO GO BEFORE SHE'S AT HER DAD'S LEVEL

Flight Nest, semi-member, Kikka

Kikka!

KISARAGI

KISARAGI

Will the next team please get ready in the garage

IT'S A HOMAGE TO HER DAD, BUT THAT WON'T SAVE YOU IN THE ARENA

SOMEONE WITH HER SKILLS SHOULDN'T BE USING A LIGHT BIPEDAL SETUP IF IT MEANS A FEW BULLETS STOP HER DEAD IN HER TRACKS

LOOK AT HER AC... IT EVEN USES THE SAME PARTS AS SALAMANDER'S

...WHY

DID YOU ONLY AIM FOR MY CORE (COCKPIT)

WERE YOU TRYING TO KILL ME?

THAT MACHINE WAS ONLY STRONG BECAUSE IT WAS IN THE HANDS OF THE FELTORICA ARMY'S ACE PILOT, SALAMANDER

KIKKA!

Flight Nest, semi-member, from the Raven's Ark, Störche

JUST WHO DO YOU THINK...

SERVICES YOUR AC?

Route 66

ROC

Flight Nest, Leader, Roc

SUP

I USED YOUR SHOWERS

THANKS

I KNOW, I'LL LET YOU INTO FLIGHT NEST WHEN YOU'RE #1

YOU... DIDN'T FORGET YOUR PROMISE DID YOU ROC?

3 MORE WINS TO THE TOP OF THE ARENA

YOU WERE STILL WASTING BOOST ENERGY AND OVERHEATING NONSTOP JUST 3 YEARS AGO

THAT'LL BE THE DAY

I'LL DEFINITELY GET TO THE TOP!

I OWE YOU GUYS FOR RAISING ME FOR 17 YEARS

SO THAT'S WHERE YOU LEARNED THAT CHEAP WAY OF FIGHTING?

YOU SURE YOU DIDN'T JUST LUCK OUT?

THAT'S UNFAIR, IT'S NOT LIKE I WAS SKIPPING OUT ON TRAINING SESSIONS

I'M FI-NALLY SHOWING RESULTS AT LEAST

IT'S A SHAME YOU'RE NOTHING LIKE HIM

WHEN YOU GET INTO TROUBLE ALL YOU DO IS AIM FOR THE CORE...

Flight Nest Member, Spitfire

YOUR DAD BEAT ME EVEN WITH-OUT AIMING FOR THE COCKPIT

I JOINED THESE GUYS SO I COULD LEARN A THING OR TWO FROM SALAMAN-DER

HA-
HA-
HA-
HA-
HA-
HA-
HA-
HA-
HA-
HA-

NOT THAT EITHER OF THOSE ARE GOING TO HELP YOU INSIDE AN AC

ALL YOU HAVE ARE TRICKY STRATE-GIES

AND HUGE KNOCK-ERS

HA-

.....

RETARD

I JUST LOST TO YOU SO I HAVE TO WIN ONE BACK

YEAH, OKAY

MAINTAINENCE ON YOUR AC IS GOING TO TAKE A WHILE SINCE YOU DO FIGHT A LITTLE RECKLESSLY, JUST REMEMBER TO CHECK YOUR FCS AND SUPPORT PROGRAMS EVERY TIME BEFORE YOU FIGHT!

LET'S GET OUT OF HERE KIKKA-

I'M KINDA EMBAR-ASSED AT HOW EVERY-ONE ALWAYS SAYS THEY'RE HUGE YOU KNOW!

THE ONLY PILOT SUIT THAT WOULD FIT ME DID COST ME A SMALL FORTUNE!

They stick out like the body of an AC...

ぼん

よん

...THOUGH YOUR CHEST REALLY DOES... LOOK LIKE IT TAKES UP A LOT OF "WEIGHT"

OH RIGHT!

YOU SAY THAT MY DAD BEAT YOU WITH-OUT AIMING FOR YOUR COCKPIT

SPIT-FIRE

BUT IT WAS THAT VERY RULE OF HIS THAT DID HIM IN...

AND HE WAS KILLED BY THE FEL-TORICA ARMY THAT HE WAS ONCE A PART OF

THERE'S SOME-THING I WANT TO KNOW

I KNOW IT SOUNDS CHILDISH

BUT

THAT'S WHY EVEN MY AC LOOKS LIKE HIS

I AD-MIRED THE FACT THAT HE WAS AN AC PILOT

SO I THOUGH T I WOULD BECOME A RAVEN JUST LIKE HIM

THE FACT THAT MY DAD NEVER AIMED FOR THE COCK-PIT

WAS DUMB OF HIM

THAT MUCH I KNOW

16

SO ROC

WHEN ARE YOU GOING TO TELL HER THE TRUTH?

SHE'S 17 ALREADY

YOU CAN'T HIDE IT FROM HER FOR-EVER

I KNOW

HOW THE WORLD IS ACTU-ALLY LIKE

Flight Nest Member, Meteor

NOBODY CAN IM-AGINE YOU AS THE FAMOUS RAVEN WHO SUPPORTED THE RESISTANCE IF THEY LOOKED AT YOU KNOW

YOU SAY YOU KNOW... BUT YOU'RE JUST AFRAID SHE'LL HATE YOU FOR IT LATER

TELLING THE TRUTH

.....IT'S BEEN 17 YEARS SINCE I LIVED WITH KIKKA AND MADE THAT PROMISE TO SALAMANDER

IT ONLY TOOK HER 3 YEARS TO GET TO HER FATHER'S LEVEL

YOU'VE GONE SOFT

I COULD SAY THAT I'D BE OKAY WITH HER HATING ME...

BUT THEN I'D BE LYING

I'VE GOT MAIL!

NEW

IT'S FROM REICHENBERG!

REALLY ...!?

SHE'S A GIRL WHO GREW UP TO LEAD A MAN'S LIFE...

NOW THAT SALAMANDER'S DEAD I HAVE THE RESPONSIBILITY OF BEING HER GUARDIAN

KIKKA, CONGRATULATIONS ON YOUR WIN IN THE ARENA

I GOT A CHANCE TO LOOK AT THE BATTLE REPORT

GOOD JOB

THERE IS NO AUDIO DATA, THE FILE WILL BE DISPLAYED AS TEXT ONLY

REI

TEXT ONL

...IT'S ME, REICHENBERG

AT YOUR CURRENT LEVEL I DOUBT YOU'LL BE ABLE TO LAND A SINGLE HIT ON ME

YOU SHOULDN'T BE RELYING ON STORCHE'S MAINTAINENCE WORK TO SAVE YOU

BUT YOUR CONTROL IN COMBAT COULD STILL USE SOME WORK

...THE TOP CLASS RAVENS DO SEE THINGS FROM A DIFFERENT PERSPECTIVE

I LOOK FORWARD TO MEETING YOU IN THE ARENA

FOR THE MOST PART, YOU DID WELL IN MANAGING YOUR ENERGY. NEXT IS TO PAY ATTENTION TO THE DISTANCE BETWEEN YOU AND YOUR ENEMY... AND CHOOSE THE RIGHT WEAPON

...AND THE MAN WHO SAVED ME FROM END-LESS DE-SPAIR...

THE RAVEN WHO NEVER SHOWS A DROP OF EMOTION

REICHEN-BERG...

I BECAME A RAVEN DUE TO MY HATE TOWARDS THE FEL-TORICA ARMY FOR TAKING MY DAD FROM ME- I GOT REGISTERED WITH THE ARK AND IN NO TIME I WAS LEAK-ING INFORMATION ABOUT THEM TO A CERTAIN RAVEN-

3 YEARS AGO, MY DAD DIED DURING THE TEKI-STAN ARMY'S ATTACK ON FELTORICA

HIS NAME WAS RE-ICHEN-BERG

"A MALE RAVEN WITH A RECKLESS COMBAT STYLE" WAS WHAT I HEARD FROM A LOT OF PEOPLE, SO THAT'S ALL I KNEW ABOUT

OF COURSE, THE ONLY THINGS HE PROBABLY KNEW ABOUT ME WAS THAT I WAS "THE RAVEN WHO LOST HER FATHER 3 YEARS AGO, AND IS NOW AIMING TO TAKE THE TOP SPOT IN THE ARENA"

STILL, REICHEN-BERG STILL SUP-PORTED ME THROUGH EVERY-THING

WHO? RE-ICHEN-BERG?

YEAH SO I CAN THANK HIM FOR ALL HE'S DONE FOR ME

IT WAS AS IF I HAD A SECOND DAD...

AHH... WELL I'D LIKE TO MEET HIM TOO

WHY?

-IT'D BE NICE TO FI-NALLY MEET HIM...

BECAUSE I DID WORK ON HIS AC ONCE

ABOUT HOW THE ARK WOULD REGU-LARLY GET YOU WORK BECAUSE YOU WERE SO GOOD?

THE RAVEN'S ARK GOT ME A JOB TO DO A CHECK-UP ON HIS CORE, HAVE I TOLD YOU THIS STORY BEFORE?

3 YEARS AGO... RIGHT AFTER I TOOK ON YOUR MAIN-TENANCE REQUEST...

IT'S BECAUSE OF HIM THAT I CAN TRUST MY WORK SO MUCH

BUT WHEN I WENT TO CHECK HIS CORE

IT STOPPED MY HEART

YEAH

I WAS AN APPRENTICE AC MECHANIC UNDER MY FATHER WHEN I WAS LITTLE. HIS WORK WAS PERFECT, AND WAS EVEN GREAT AT PILOTING

BUT BECAUSE HE'S THE KIND OF GUY WHO AVOIDS MEETING PEOPLE

I WASN'T ABLE TO MEET HIM THAT TIME...

EVERYTHING INSIDE HAD BEEN MAINTAINED TO A VERY HIGH STANDARD

GREATER THAN WHAT I COULD'VE DONE...

お便り募集

氷樹一世先生に応援のおたよりを出そう！

あて先は

〒102-8144 東京都千代田区富士見1-12-14
富士見書房 ドラゴンエイジ編集部気付

SO HAS REICHENBERG SENT US ANYTHING NEW?

NOT YET

BUT NOW'S AROUND THE TIME HE USUALLY...

...HOLD ON, I'M GETTING A CALL FROM THE ARK

HELLO, STORCH SPEAKING

UH... HUH

AND?

GOT IT

...AH

Hmm, how should I tune my AC for the next fight...

IT MUST BE HARD FOR HER TO BE A RAVEN AND SERVICE ACS AT THE SAME TIME

SORRY KIKKA

THE ARK NEEDS ME TO GO IN FOR A RUSH JOB

WHO'S THE CLIENT?

...IT'S BETTER YOU NOT KNOW

IT'LL ONLY BOIL YOUR BLOOD

...YEAH

SEE

THAT'S WHY I WON'T TELL IF YOU DON'T ASK

SO IT'S THE FELTOR-ICA ARMY

HEY

SURE

ROC, I GOT CALLED FOR A JOB

I'M GOING TO GO BACK TO THE RAVEN'S ARK FOR A BIT

YOU FORGOT SOME-THING

YOU SHOULD BE MORE CARE-FUL

.....

I THREW IT BE-CAUSE I KNEW THAT HAVE A SAFE TRIP

...HE REALLY IS RE-TARDED

YOU WOULD'VE HURT ME REAL BAD

IF THIS THING WASN'T PROS-THETIC

IT'LL ALWAYS BE RIGHT BEHIND YOU

BUT NO MATTER WHERE YOU GO

...KIKKA

I MIGHT SEEM LIKE YOU'VE STOPPED LIVING FOR REVENGE...

LIKE ME...

3 YEARS AGO, DURING THE TEKISTAN ATTACK ON FELTORICA

WE WERE ON THE FRONT LINES

IT WAS THE FINAL BATTLE I FOUGHT WITH MY DAD-

THE DAY MY MOM DIED-

AND... THE DAY I LOST MY ARM

AND THE ONES WHO TOOK MY ARM FROM ME

WAS THE FLIGHT NEST!

I'LL GET MY REVENGE FROM THE PEOPLE WHO TOOK MY PARENTS FROM ME

EVEN IF THEY ARE JUST HIRED GUNS FROM THE TEKISTAN

BUT WHATEVER, AFTER I RETURN TO FELTORICA AND SELL ALL THIS INTEL-IT MIGHT SOUND TERRIBLE TO KIKKA

ALL OF THE RAVENS HERE CAN...

I CAN GET SECRET INFORMATION ON THE TEKISTAN ARMY FROM THE GUYS HERE-

BUT IN ORDER TO DO THAT I WOULD NEED TO BE #1 IN THE ARENA SO I CAN JOIN THE NEST

IT'S ME, SWEET-IE

HUH?

DIE FOR ALL I CARE

ROC

WHO'S MY NEXT OPPO-NENT?

THE MONEY THEY MAKE ISN'T EVEN A DROP IN THE BUCKET FOR THEM...

WHY IS THE FLIGHT NEST IN THE ARENA ...

I'LL BE THERE TOO

S...SPIT FIRE, YOU?!

IT WAS UNDER MY ORDER

...ROC

WHAT'S GOING ON?

IF YOU FOUGHT THE WAY YOU DO IN A REAL WAR YOU'D GET YOUR BUDDIES KILLED

THE BAT-TLEFIELD ISN'T A SANDBOX FOR YOU TO PLAY IN

IF YOU THINK YOU CAN GET CLOSER TO WHAT YOUR DAD WAS FROM BET-TING IT ALL ON A SINGLE HIT

YOU WON'T LIVE LONG AS A RAVEN

WHAT HE MEANS

IS THAT YOU SHOULD JUST GIVE UP AND GO BACK TO SEPERATING SCRAP IN THE YARD

EITHER WAY

I'LL JUST HAVE TO SHOW YOU WHAT I MEAN

BY CRUSHING YOUR VUL-CANSAB-ER...

WITH MY BELOVED AC

WILL KIK-KA'S TECH-NIQUES WORK AGAINST A VET-ERAN RAVEN!?

THE TITAN FIST!

DRAGON AGE 3月号につづく

ARMORED CORE

TOWER CITY BLADE

Art:Issei Hyouju

Supervisor:Hiroyuki Goto〈FROM SOFTWARE〉

早くも大反響！メカバトルアクション第2回!!

DON'T TAKE IT PER-SON-ALLY

...YOU REALLY

I'M JUST DOING MY JOB

DON'T WANT ME TO JOIN THE FLIGHT NEST DO YOU?

SO LET'S JUST GET IT OVER WITH!

I DON'T LIKE DOING THIS EITHER

Chapter 2 - Salamander

作画：氷樹一世

監修協力：(株)フロム・ソフトウェア/後藤広幸

© 1997-2006 FromSoftware, Inc. All rights reserved

What does she dream of in her world of mechs...

抱かれる夢は……

ARMORED CORE

TOWER CITY BLADE

GAH ...!

Titan Fistパト

He:HO2-WASP2
Co:CR-C69U
Ar:CR-A92XS
Le:LEO3-GAVIAL2
Bo:CR-B81
Fa:CR-F82D2
Ge:FUDOH
Ra:RO4-LAUREL
In:CR-I84RN
Ex:CR-E84RM2
Br:CR-WB78GL
Bl:KINNARA
Ar:WHO3M-FINGER
Al:WHO3M-FINGER
Ha:NONE
Hal:NONE

常時ブースト移動での戦闘を意識した4脚タイプのアセンブリ。防御力に難があるものの、両腕に装備したWHO3M-FINGERによる瞬間火力を盾に、敵に対し接近戦を仕掛ける隙を与えない。

前回までのあらすじ

企業統治が解体され地域紛争が激化の一途をたどる時代――最強の巨大人型兵器として「アーマード・コア〈AC〉」が存在した。ACパイロット（レイヴン）の橘花は、父が作った独立組織に入隊する為、アリーナ（AC同士の闘いの場）でトップを目指すのだった――

WHAT'S WRONG?

I THOUGHT YOU WANTED TO BE THE BEST!?

LOOKS TOUGH ...

IF I WAS OUT THERE I WOULD'VE BEEN TOAST AL-READY...

Box on the left:
A quadruped setup based on ground boosting while in combat. Despite its weak defense, the two WH03M-FINGERs it has equipped allows for high burst damage at close ranges, effectively keeping his opponents away.

SPITFIRE'S AC TITAN FIST

IS BUILT FOR CLOSE TO MID RANGE COMBAT WITH ITS ABILITY TO TURN TIGHT CORNERS

ON TOP OF THE FINGERS, THE SHOULDER CANNON CAN BE FIRED WITHOUT CROUCHING AS HE'S USING A QUAD

ITS GREATEST ADVANTAGE IS WHEN IT STICKS TO ITS OPPONENTS

IF SHE GETS CAUGHT IT'S GAME OVER FOR HER

WHICH MEANS WHEN KIKKA'S LIGHT BIPED IS PUT UP AGAINST IT

SHE'S AT A DISADVANTAGE

BY THE WAY METEOR

WHERE'S ROC?

...AH

4

登場人物

翔花／独立組織「フライトネスト」準メンバー。アリーナトップを取り、父が作った組織の正メンバーを目指す。

SALAMANDER

KNOW-ING HIM HE'S PROB-ABLY VISITING THAT GRAVE

SALA-MAN-DER'S, THAT IS

HE'S GOOD 強い… NO MATTER HOW FAR I RUN HE'S RIGHT ON

IF I USE MY DAD'S HIT AND RUN TACTICS HE'LL SHRED MY ARMOR THE SECOND I AP-PROACH

削 カタカタ

Leg part damaged, mobility decreased

...I WON'T 僕は

WERE SILLY

...IT DOESN'T LOOK LIKE I CAN WIN WITH THIS SETUP UNLESS I GO BACK TO MY OLD TRICKS

I KNEW MY DAD'S IDEALS ABOUT NEVER AIMING FOR THE CORE

REPEAT

HIS-MIS-TAKE

ひっ

7

SHUT UP

YOU'RE NOTHING COMPARED TO-

HAH! I KNEW YOU'D START DOING THAT

シュトルヒ／フライトネスト・準メンバー&レイヴンズアークのメカニック。橘花の友人だが秘密の顔も持つ。

HE DIED

BECAUSE HE NEVER AIMED THERE

HE WAS KILLED BECAUSE HE DIDN'T

BY HIS FELLOW FELTORICAN SOLDIERS

...HE PROMISED

THAT HE WOULD LEAVE THE FLIGHT NEST AND SETTLE DOWN IN A QUIET PLACE

AFTER THE INVASION, 3 YEARS AGO

EVEN THOUGH HE PROMISED

HE NEVER CAME BACK FROM HIS FINAL MISSION...

HE WAS A FOOL WHO NEVAH AIMED FOR THE CORE!!!

コ BECAUSE を

ARE YOU FINE WITH HER SAYING CRAP LIKE THAT?

SALA-MANDER WOULD BE ROLL-ING IN HIS GRAVE

HMM... I DON'T THINK ROC WOULD LIKE IT IF WE DID... BUT SURE, WHY NOT?

.....

METEOR

WHAT'S UP?

9

ロック／フライトネスト・リーダー。橘花の父が作った組織の現頭領であり、父親代わりに橘花を育ててきた。

NOTHING SPECIAL

... AL-RIGHT

JUST DON'T TELL HER TOO MUCH

... WHAT'RE YOU GUYS TALKING ABOUT?

BUT THE SECOND YOU DO

IT'S GOOD THAT YOU'RE TRYING TO INCREASE THE ACCURACY OF YOUR SHOTS BY CLOSING IN

I'M GONNA TURN YOU INTO SWISS CHEESE!

AHH-HHH-HHH-HHH-HH-HHH!

...UGH!

WHY...? I'M LANDING HITS BUT I CAN'T WIN...!?

YOU MUST BE WONDERING

WHY YOU'RE NOT WINNING RIGHT NOW

NO!

THE ANSWER IS SIMPLE

YOU'RE TOO WEAK

AS A RAVEN... AND AS A PERSON

SALA-MANDER, YOUR DAD

A DESIGN USING MINIMAL FIRE-POWER AND ARMOR

WAS ABLE TO BEAT ME WITH THAT SETUP

IT'S FAST, BUT ONLY WITH A SKILLED HAND

VULCAN SABER

OF AN ENTIRE ARMY WITH THAT RULE AND A FRAGILE AC?

DO YOU THINK THAT HE WAS ABLE TO BECOME THE COM-MANDER

BUT HE'S DEAD!

ALL BE-CAUSE HE NEVER-

...IS THERE SOME-THING YOU WANT TO TELL ME

TO THINK THAT YOU'RE HIS DAUGH-TER

DON'T BE STUPID

...HIS RULE THAT HE WOULD NEVER AIM FOR THE CORE WASN'T BE-CAUSE HE WAS A NICE GUY

IT WAS SO HE COULD RE-CRUIT US INTO HIS ARMY

ALL OF THE RAVENS AT THE FLIGHT NEST, WITH THE EXCEP-TION OF ROC AND SALA-MANDER

WERE, LIKE SPITFIRE, DEFEATED BY THEM

IS THERE EVEN TIME FOR SOME-THING LIKE THAT ON A BATTLE-FIELD...?

IT'S TRUE

AND THEN THE FLIGHT NEST ダーにが率いる

フライトネスト AND SALAMANDER, HAPPEARED

ORIGINALLY, RAVENS LIKE ME AND SPITFIRE WHO WEREN'T ASSOCIATED WITH A COUNTRY OR THE ARK のような様な人にも

WORKED AS GUERILLAS WITH WARLORDS OR THE CORPORATIONS ヴァンガードとして活躍していた

I WAS CONFIDENT I COULD BEAT HIM BUT ONLY LASTED 3 MINUTES 私にはこれだけのことをしておいて誰も殺していないなんて…

OUR ENTIRE SQUAD WAS WIPED OUT IN MERE MINUTES

BUT WHEN WE FOUGHT HIM ダーと

WORD SPREAD THAT THEY WERE INCREASING THEIR STRENGTH BY RECRUITING PEOPLE FROM THE BATTLEFIELD

BEING ABLE TO INSTILL THE FEAR OF DEATH WHILE DELIBERATELY AVOIDING THE PART MOST DIRECTLY RELATED TO IT

HE WAS MILES AHEAD OF ANY ONE OF US

ONE FIGHT WAS ALL IT TOOK FOR ANYONE TO APPRECIATE HIS SKILL IN COMBAT

...

KIKKA

YOU SAY THAT YOU'RE PROUD ENOUGH OF YOUR FATHER TO RUN THE SAME AC AS HE DID

AND THEN YOU TURN AROUND AND SAY THAT HE WAS STUPID FOR NEVER AIMING AT THE CORE

DON'T BLAME YOUR CRUMMY PILOTING ABILITIES

ON OTHER PEOPLE!

IT BECAME YOUR JOB

THE MOMENT YOU CHOSE TO GET IN THAT AC-

TO BRING OUT ITS FULL PO-TENTIAL

...

WELL, THEY DO SAY THAT IGNO-RANCE IS BLISS

A KID LIKE YOU SHOULDN'T GET TOO CAUGHT UP

IT'S AN ADULT THING

...

THEY ...

THEY NEVER TOLD ME THAT WAS THE REASON WHY

THAT THEY WERE RECRUIT-ING THE PEOPLE THEY BEAT...

THINGS PROBABLY WOULD'VE TURNED OUT BETTER IF HE TOLD HER FROM THE BE-GINNING

FIND OUT

WHAT SHOULD I DO...

...SO

FIND OUT BY FIGHTING!

YOU'RE A RAVEN AREN'T YOU!?

WHAT!?

FORTU-
NATELY,
THIS IS
THE
ARENA

THERE'S
NO
BETTER
PLACE
THAN
HERE TO
DO THIS

BUT...
...NO...

YOU
MAKE
IT
SOUND
EASY

I
DON'T
HAVE
IT
MADE
LIKE
YOU!

AT
LEAST

I KNOW THAT UNLESS I BEAT YOU

I CAN'T BE THE BEST!

THOSE ARE SOME BIG WORDS ...

FOR SOME-ONE THAT'S ALREADY HALF DEAD!

FIII

FIII

FIII

I

IT'LL LOOK LIKE YOU WERE BLOW-ING HOT AIR THIS WHOLE TIME!

NOW IF YOU DON'T BEAT ME

KNOW THAT!

21

SO YOU'RE KEEPING YOUR DISTANCE NOW...

TOO BAD ...

Left arm damaged, AP at 50%

ARR RGH !

A COUPLE MORE GRENADE ROUNDS SHOULD END THIS
最後の一発と
2・3発(ばつ)も
墜(お)ちる

HER AC IS ABOUT TO BITE THE DUST...
私(わたし)のAC(アーマードコア)は

...DAD

SORRY FOR DOUBTING YOU THIS WHOLE TIME...

OB Activated

BUT... PLEASE

SHE TAKES TOO MUCH PRIDE IN HER FATHER'S SKILLS
結局(けっきょく)
(そ)
(ど)
(か)
(なみ)
(ちち)
(ゆう)

WHICH JUST MEANS YOU'RE JUST ANOTHER MEDIOCRE PILOT!

ドラゴンエイジ 4月号
ARMORED CORE
トップを目指す若き女性レイヴン・橘花！ 父の影を越えて行け!!
3月9日発売!!

LEND ME

YOUR STRENGTH

IT WON'T DO YOU ANY GOOD TRYING TO DIS-ABLE MY LEGS NOW!

UGH ...!

I WAS LETTING YOU HIT ME AS BAIT

!!

THIS IS JUST LIKE...!

NOW GET-

LOST!

SO THAT'S THE END...

A DIRECT HIT
命中に直撃(ちょくげき)だ

I GUESS I EX-PECTED TOO MUCH FROM HER

I ONLY GOT ITS HEAD!?

HAA AAA!

SHE AVOIDED THE GRENADE!

WH-

AAA
AT?!

IT WOULD BE BAD NEWS IF I KILLED YOU

YOU ARE ONE OF THE RAVENS MY DAD TOOK A SHINE TO, AFTER ALL

Legs de-stroyed, Titan Fist cannot continue the battle

...HEH!

YOU'RE ONE TO TALK

Victor, Vulcan -saber

ARMORED CORE

TOWER CITY BLADE

お便り募集り

氷樹一世先生に応援のおたよりを出そう！

あて先は

〒102-8144 東京都千代田区富士見1-12-14
富士見書房 ドラゴンエイジ編集部気付

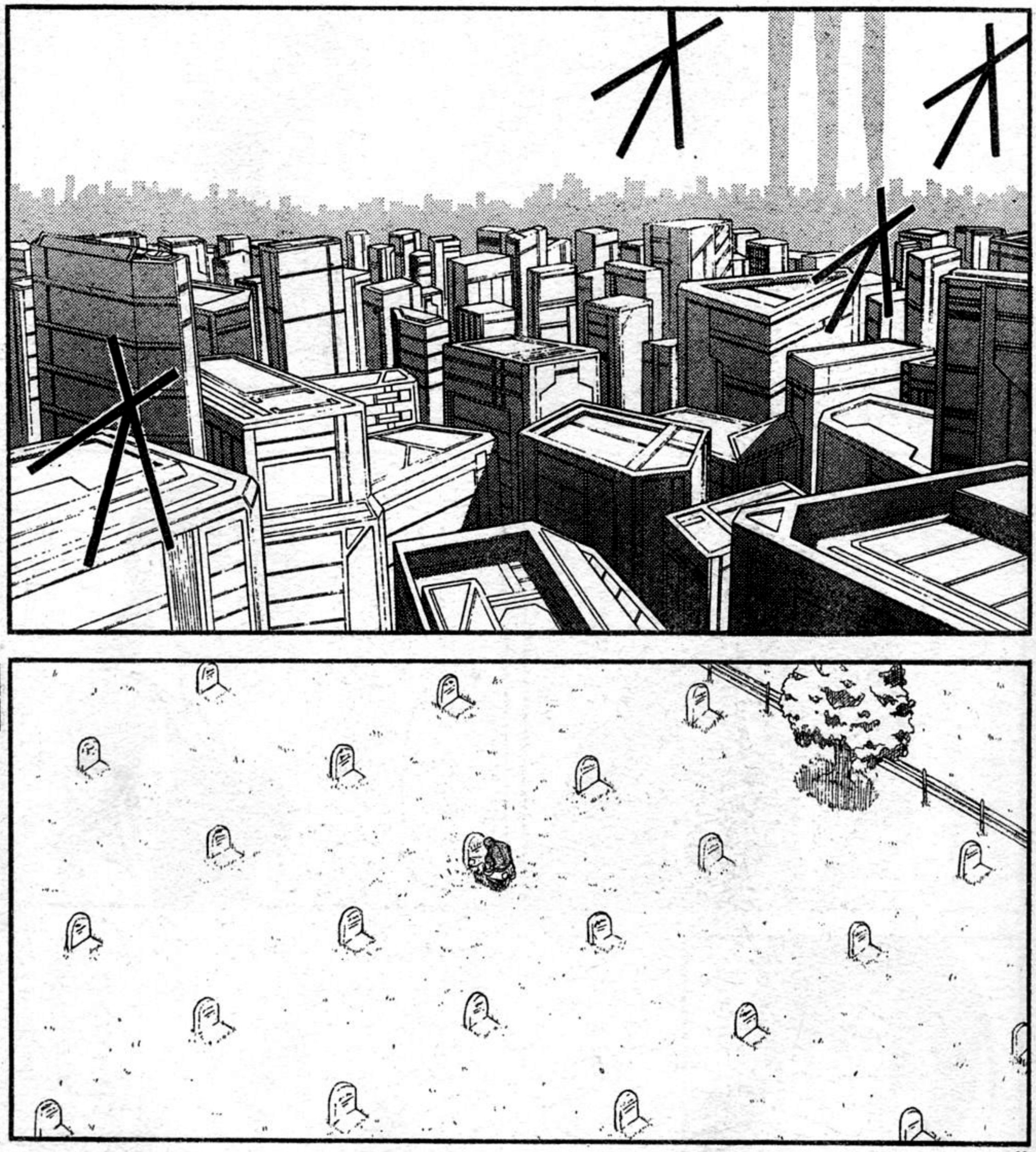

SPIT-FIRE TOLD ME THE REASON WHY...

MY DAD NEVER FIRED AT ANY-ONE'S CORE

ROC

...I WON'T ASK YOU TO TELL ME MORE

LET'S GO

METEOR SAID SHE'S ALREADY FINISHED COOKING DINNER

... HEY WHAT !?

I... SORT OF GET... HOW THINGS WORK IN YOUR WORLD

I DIDN'T MEAN TO

... SORRY

R... ROC?

BUT I'VE FAILED YOU AS A FELLOW RAVEN...

REGRET IS DEFINITELY SOMETHING THAT ONLY HAPPENS AFTER YOU DO SOMETHING

I KNOW FULL WELL HOW MUCH YOU LOVED YOUR DAUGHTER

LET'S GO

サラマンダー SALAMANDER

LET ME REMAKE MY PROMISE TO YOU

THAT I WILL RAISE AND PROTECT HER

EVEN IF IT KILLS ME

SALAMANDER

WAS THAT GIRL... ALICIA...?

DRAGON AGE 4月号につづく

POINT B, METEOR

I'VE JUST CLEARED IT OUT

BUT ROC

ROC HERE

POINT A'S BEEN SE-CURED

I COULDN'T AVOID DAMAGING SOME OF THE CIVIL-IAN FACILI-TITES... BUT THAT'S FINE

HOW ARE YOU GUYS DOING?

LittletBoy

He:YH18-MANTIS
Co:CO2-URANUS
Ar:A06-GIBBON2
Le:LH12-LYCAON
Bo:BO5-GULL
Fc:FUGEN
Ge:CR-G91
Ra:RO2-HAZEL2
In:NONE
Ex:NONE
Br:CR-WB85MPX
Bl:CR-WB85MPX
Ar:WH05M-SYLPH
Al:WH05M-SYLPH
Har:NONE
Hal:NONE

A long ranged support build utilising large missiles as its main weaponry. It excels at quickly suppressing areas and to boost the combined firepower of an AC team. As it has a lower ammo capacity, it is highly risky to use in a solo operation

AND THE RADAR'S BEEN GOING IN AND OUT FOR THE LAST WHILE

DON'T YOU THINK IT'S WEIRD?

WHY IS THE CLIENT GIVING US 10 GRAND EACH FOR A CLEAN-UP JOB...

Ellos

He:H10-CICADA2
Co:CR-C840/UL
Ar:CR-WA91M5M
Le:CR-LN91HM
Bo:NONE
Fc:MIROKU
Ge:KONGOH
Ra:CR-R92
In:NONE
Ex:NONE
Br:WB260-HARPY
Bl:WB260-HARPY
Ar:NONE
Al:NONE
Har:NONE
Hal:NONE

A hover-leg setup which utilises it's high speed to keep its enemies at a distance. It fights using multi-lock missiles and orbit weaponry. On the other hand, fighting at close range requires skill by the pilot to evade.

前回までのあらすじ

地域紛争が激化の一途をたどる時代――最強の巨大人型兵器として「アーマード・コア〈AC〉」が存在した。ACパイロット(レイヴン)の橘花は、父が作った独立組織に入隊する為、アリーナ(AC同士の闘いの場)で先輩レイヴンたちを倒しトップをとるべく闘い続ける。

Enemy AC detected

...HEY, IT'S WORKING AGAIN...

ROC!

WE'VE BEEN HAD!

IT'S-

Chapter 3 - A fierce blaze

作画：氷樹一世

監修協力：(株)フロム・ソフトウェア/後藤広幸

© 1997-2006 FromSoftware, Inc. All rights reserved

RE-ICHEN-BERG...

...METEOR?

WHAT'S WRONG? COME IN!

Suddenly, disaster strikes...

ドドドドド

ARMORED CORE

TOWER CITY BLADE

登場人物

橘花／独立組織「フライトネスト」準メンバー。アリーナトップを取り、父が作った組織の正メンバーを目指す。

シュトルヒ／フライトネスト・準メンバー&レイヴンズアークのメカニック。橘花の友人だが秘密の顔も持つ。

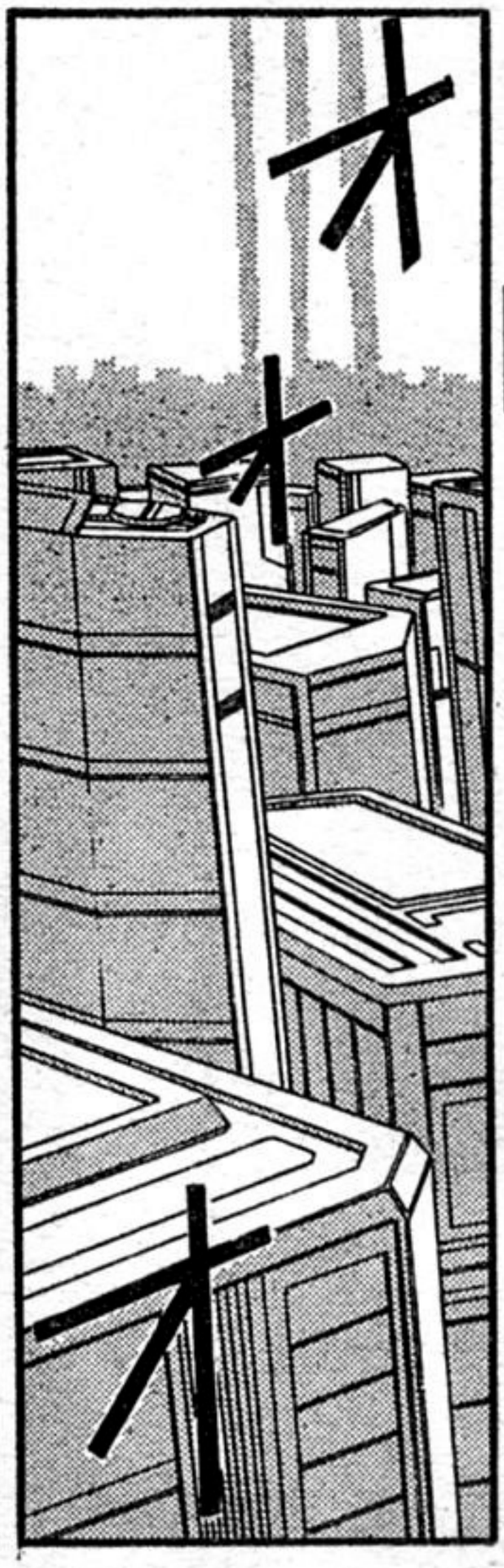

ARMORED CORE

TOWER CITY BLADE

!

HEY... DID YOU KNOW MY...

MY APOL-OGIES

I CAME TO GIVE AN OLD FRIEND OF MINE THESE FLOW-ERS...

I TRIED TO COME AS EARLY IN THE DAY AS POSSIBLE... BUT IT LOOKS LIKE I WAS BEATEN TO THE PUNCH TODAY TOO

THERE'S SOMEONE AT MY DAD'S GRAVE... 墓石(せき)の前(まえ)……

SAL

!...BUT WHO?

...
OH, I ALMOST FORGOT
ALICIA... RIGHT?
I'M-
TO KEEP HIS MEMO-RIES OF MY DAD ALIVE...
I SEE ... THAT WOULD BE MY GODFA-THER, HE COMES EVERY SO OFTEN
ALICIA JONES...
THE ONLY DAUGHTER OF YOUR FATHER, SALAMAN-DER-
NO... FRED-ERICK JONES

ロック／フライトネスト・リーダー。橘花の父が作った組織の現頭領であり、父親代わりに橘花を育ててきた。

6
偽名
I'VE BEEN USING MY ALIAS EVEN OUTSIDE THE NEST
HE WAS A GOOD MAN, YOUR DAD
HOW DOES HE KNOW

DID THIS PERSON ALWAYS GO HERE? 体……

UH... UM

FROM THE WAR... I GUESS

……

HE WATCHED MY BACK WHEN I WAS STILL A SOLDIER...

HOW... DID YOU GET TO KNOW MY DAD?

OH?

AND THEY WAITED UNTIL HIS FINAL MISSION BEFORE...

AH... I SEE

PHEW... I THINK I CAN TRUST THIS GUY

HE SAID HE WAS A SOLDIER...

DAD MUST'VE TOLD HIM ABOUT ME WHEN HE WAS ON ONE OF HIS TOURS WITH THE TEKISTAN ARMY

ANYWAY, ALICIA

ぽ

ん

YOU'RE A A LOT TALLER THAN I REMEMBER

YOU GREW ...

LAMANDE

ピ

ピ

ピ

OH

I'M NOT REALLY THAT TALL...

TH-THANK YOU FOR THE KIND WORDS

IT'S STORCH ...?

THAT'S UNUSUAL

SORRY

I DON'T MIND

HELLO..

KIKKA!

WHERE THE HELL ARE YOU!

DID... SOMETHING HAPPEN ?

ROC AND THEM CAME BACK... BUT METEOR'S BEEN...

JUST GET BACK HERE AS SOON AS POSSIBLE!

!!!

THAT'S FINE, GET GOING

SOME-THING IMPOR-TANT CAME UP, I...

O-OKAY, I'M ON MY WAY!

AH

.....

I GUESS WHAT GOES AROUND, COMES AROUND

FRED-ERICK ...

SO SHE'S CALLING HERSELF KIKKA NOW...

キッカしだったか……

METEOR!

ROC!

Route 66

おぎゃあ

おぎゃあ

IT WAS RE-ICHEN-BERG

HAP-PENED ...?

... WHAT

WHY WOULD HE...

SOME-BODY PROBABLY HIRED HIM TO GO AFTER US

IT'S JUST PART OF BEING A RAVEN

THAT FUCKER

SET US UP WITH A FAKE JOB!

AND WE CAN'T AFFORD TO WAIT

THE ARK IS MAKING THEIR MOVE IN THE ARENA

METEOR CAN'T PARTICI-PATE IN MATCH-ES

WHICH GIVES YOU A FREE WIN, SO YOUR NEXT OPPONENT IS...

FORTU-NATELY, METEOR ISN'T IN A LIFE-THREATENING SITUATION

YOU SHOULD FOCUS ON YOUR NEXT ARENA MATCH

...WHY

ライヘンベルグ

DO I HAVE TO FIGHT HIM...?

DID HE HATE US THAT MUCH TO SET US UP...?

OR WAS HE JUST DOING HIS JOB...?

I JUST

キーッ

DON'T GET TO YOU...

キーッ

REICHENBERG

ライヘンベルグだ

YOU'RE TRYING TO DO!?
なにをするつもりだ!!

WHAT IS IT

I'LL GIVE YOU CREDIT FOR GETTING THIS FAR WITH THE SETUP YOU'RE RUNNING

...YOU'VE DONE WELL TO GET ALL THE WAY HERE

Grim Fang

He:HO5-HORNET
Co:YC07-CRONUS
Ar:CR-A88FG
Le:LH07-DINGO2
Bo:CR-B83TP
Fc:MF01-MUREX
Ge:KONGOH
Ra:CR-R92
In:NONE
Ex:NONE
Br:WB31B-PEGASUS
Bl:WB31B-PEGASUS
Ar:NIOH
Al:WL-MOONLIGHT
Har:NONE
Hal:NONE

A setup based on ending the battle in a single attack. Using a combination of back boosters and light parts, it is fast and maneuverable. Truly an AC which gains its victories solely by the skill of its Raven. Imitators without the skill to back it up are asking for death when copying this design.

BUT I NEED TO KNOW

I DON'T WANT TO GIVE A BAD IMPRESSION SEEING AS HOW THIS IS THE FIRST TIME WE'VE MET FACE TO FACE

...HMM?

I'M GOING TO ROLL OVER AND GIVE YOU MY SPOT

RE-ICHEN BERG

THAT DOESN'T MEAN

WHY DID YOU SET US UP

WHAT IS YOUR PLAN!?

YOU DON'T NEED TO KNOW

.....

!?

IS THIS FIGHT

ALL YOU NEED TO FOCUS ON RIGHT NOW

HOW IS HIS AC SO FAST?

ACのアイトーイ

IT ISN'T THAT MY FCS IS MAL-FUNC-TION-ING

I CAN'T KEEP HIM IN MY SIGHT S!

AAH!

しかし

BUT ODDLY...

THE PARTS ARE DIF-FERENT, BUT THOSE MOVE-MENTS...

つけど

HE'S... AMAZ-ING

NOT ONLY IS HIS AC FINELY TUNED

HIS BUILD, EVERY-THING, WORKS TO-GETHER AS ONE

HE'S GOING TO HIT ME FROM BEHIND!

一撃を

PURGE THE MISSILES!

THEY LOOK FAMILIAR... が……

YOU'VE IMPROVED SINCE LAST TIME

BUT STILL NOT ENOUGH TO USE YOUR AC AT ITS FULL POTENTIAL!

AHH!

YOU PURGED THE BACK MISSILES SO IT WOULD EXPLODE ON ME WHEN I ATTACKED

AND USING THE EXPLOSION, YOU MANAGED TO GET AWAY

-HMM

BUT

YOU'RE TOO SLOW

20

EXCEL-
LENT

.....

KIKKA!

NOW WE HAVE A REAL FIGHT

GREAT REAC-TION TIME

HEY...

KIKKA

I DON'T THINK YOU'LL BE ABLE TO SURVIVE PAST THIS BATTLE

WE'VE JUST STARTED AND MY BLADE AND MISSILES ARE AL-READY GONE

THE ONLY WEAPON I'VE GOT LEFT IS THE ENERGY RIFLE!

HE'S TO-TALLY TOYING WITH YOU

JUST LIKE SALA-MAN-DER...

LIKE FRED-ER-ICK...

NO

!!?

HOW... YOU ASK?

THE ANSWER IS QUITE SIMPLE

OPEN A PRIVATE LINE TO ME

HOW DO YOU KNOW MY DAD'S NAME!?

WHO ARE YOU!

NOW TELL ME, HOW DO YOU KNOW MY DAD?

...IT'S DONE

KCH-CCHT.

BZZZ ZZZZ ZTTT

TCH... SHE SHUT THE LINE ON ME!

HUH... KIKKA? KIKKA!

ANSWER ME!

RE-ICHEN-BERG ...?

...VERY WELL

I'LL TELL YOU

ALFRED HY-DERICH

え……

MY REAL NAME IS ALFRED

THE FORMER SPECIAL OPERATIONS COMMANDER OF THE FELTORICAN ARMY

R-RE-ICHEN-BERG

WHAT ARE YOU...

AND ON TOP OF THAT

WHO KILLED THE COMMAND-ER OF THE TEKISTAN DEFENSE MISSION

I WAS THE ONE

SALA-MANDER, YOUR FATHER, 3 YEARS AGO

AHHH H!

KIKKA ...?

LYING TO ME

IT'S TRULY A SHAME TO LOSE SOME-ONE LIKE HIM

THIS WHOLE TIME...?

THAT'S IMPOSSI-BLE... WHY IS REICHEN-BERG...

HE HAD TAKEN CARE OF ME THIS WHOLE TIME!

...WAS HE JUST...

FRED-ERICK REALLY WAS A TAL-ENTED PILOT

IF IT'S AT ALL POSSI-BLE I'D LIKE YOU TO PUT UP
THAT'S A FI-ENOUGH

DON'T YOU DARE

OB acti-vated

STAIN MY DAD'S NAME

WITH YOUR WORDS!

ゴ

ONLY COMBAT CAN BRING AN END TO

THIS IS SALAMANDER'S DAUGHTER...
だ

YES! FIGHT ME!

HNN ...!

IT'S LIKE A TOTALLY DIFFERENT PERSON IS AT THE CONTROLS NOW
だ

I'VE GOT YOU

あ

Grim Fang, AP 0%

THIS FIGHT

HAD NOTH-ING TO DO WITH THE ARENA

Winner, Vulcan saber

YOU'RE ...

I'LL BLOW YOU AND YOUR AC

TO PIECES ...

!!

YOU'RE TTYHE GGHUY FROM ...!

CAN'T KILL A MAN AFTER YOU'VE SEEN THEIR FACE?

...WHAT'S WRONG?

!

THAT'S STOP-PING YOU FROM PULLING THE TRIG-GER?

OR IS IT PITY

...THIS IS THE ARENA

YOUR SURVIVAL IS GUARANTEED UNTIL WE MEET ON A REAL BATTLEFIELD...

我(フレ)が……FREDERICK父(ダッド)よ……!!

IS THIS YOUR WAY OF GETTING BACK AT ME...
お前(まえ)への
だろうか……

UNTIL(せんじょう) WE(ぼくら) MEET ON THE BATTLE-FIELD... HUH...か

SO YOU'RE... TELLING ME I SHOULD LIVE ON...

I'M SORRY

...ELZA

IT LOOKS LIKE

DADDY'S GOING TO BE EVEN FURTHER AWAY FROM YOU NOW...

...MEH

I GUESS SHE WANTS SOME TIME ALONE

YOU REALLY HAVE...

YOU'VE GROWN

IS THIS ANOTHER TRIAL ON THE ROAD TO BE-COMING A TRUE RAVEN...?

...WHY...

Replaying message from the Tekistan Arena Management to the Flight Nest

"To Kikka of the Flight Nest; we congratulate you on your victory at your semifinal match"

ARMORED CORE

TOWER CITY BLADE

Art:Issei Hyouju

Supervisor:Hiroyuki Goto<FROM SOFTWARE>

"We encourage Kikka to contract a partner for this battle. Over"

IT DOESN'T MAKE SENSE HOW MANY TIMES I LISTEN TO IT.

"There has been a change to the format for the grand final"

"For this battle only, it will be fought as a 2 on 2"

IMPORTANT PEOPLE FROM EACH CORPORATION WILL BE INVITED TO THE FINALS

WE'VE SEEN THIS SHIT TOO MANY TIMES

THE DEFINITION OF AN ARENA IS THAT IT'S ONE ON ONE...

THE ARK PROBABLY HAS A HAND IN THIS

ROC!

SO IT'S BETTER TO ASSUME THEY HAVE AN ULTERIOR...

BUT THAT'S TOO SIMPLE A REASON TO BE INVITING THEM TO THE ARENA

MAYBE IT'S SO THEY CAN GET SOME MONEY OUT OF THEM...

2

SHE'S CHEERED UP THE LAST FEW DAYS HUH

...SO YOU ARE RETARDED

THE GUYS AT TABLE 9 WANT ANOTHER BOTTLE

GOT IT

SHE'S ONLY

THE FINALS AT LAST!! BUT KIKKA'S SOUL IS INCON-FU-SION...

HAPPY ON THE OUT-SIDE

ARMORED CORE

第4話「レイヴン」

TOWER CITY BLADE

作画：氷樹一世

監修協力：(株)フロム・ソフトウェア/後藤広幸

© 1997-2006 FromSoftware, Inc. All rights reserved

WHAT DO YOU MEAN "ON THE OUTSIDE"

I DON'T KNOW WHAT YOU'RE BAB-BLING ABOUT BUT SHE BETTER GET IT TOGETHER SOON

IF SHE CHOKES DURING THE FINA...

GU

... WHAT'S A KID DOING HERE?

NEVER SEEN THEIR FACES BEFORE

前回までのあらすじ

地域紛争が激化の一途をたどる時代――最強の巨大人型兵器として「アーマード・コア〈AC〉」が存在した。ACパイロット（レイヴン）の橘花は、父が作った独立組織に入隊する為、アリーナ（AC同士の闘いの場）で先輩レイヴンたちを倒しトップをとるべく闘い続ける。

2 COF-
FEES

AND A
WATER
FOR HER

BARKEEP

...
SURE

THIS
ISN'T A
PIT
STOP
FOR
PRETTY
BOYS
AND
THEIR
BABIES

YOU
GUYS
SURE
YOU
CAME
TO THE
RIGHT
PLACE?

16 years old

おい

HEY

COULD YOU PLEASE GIVE US A BREAK?

WE'RE ONLY HERE BE-CAUSE SOMEONE WANTED TO TALK BUSINESS WITH US

CATA-RINA, I'LL BE RIGHT BACK

I'M NOT DONE WITH YOU YET...

フッ

フッ

AH...

TCH...

... MEDI-CINE?

...THOSE EYES,

SHE CAN'T BE A...?

12?

...NO?
...SO...
21?!

HAHAHA, YOU'RE A FUNNY ONE AREN'T YOU

KIKKA!

HEY KIKKA... IT'S BETTER IF YOU DIDN'T ...

IT'S REALLY RARE FOR SOMEONE YOUR AGE TO STOP BY HERE ISN'T THAT RIGHT STOR CH?

SO HOW OLD ARE YOU?

IT'S BETTER IF YOU DON'T ASK TOO MANY QUES-TIONS

Y'KNOW... PLAY IT SAFE

O-OH...

OKAY...

SORRY I KEPT YOU WAITING CATARINA

LET'S GET GOING

AND... WHO MIGHT YOU BE?

ME?

I'M ONE OF THE EM-PLOY-EES HERE

AHH WELL MY NAME IS LANCER

I'M REALLY GLAD THAT YOU KEPT HER COMPANY

SEE YOU AGAIN

OH... CATA-RINA!

綱化／独立組織「フライトネスト」準メンバー。アリーナトップを取り、父が作った組織の正メンバーを目指す。

BYE-
BYE

.....

10

KIKKA

YOU REALLY SEEM TO BE INTO HER

YOU KNOW KIKKA

WHATEVER THAT RE-ICHENBERG GUY TOLD YOU

JUST FORGET ABOUT IT ALREADY

ROC ...

... YEAH

WHEN-EVER I SEE CHIL-DREN HER AGE

IT FEELS LIKE I CAN JUST FORGET EVERY-THING...

THE ARENA FINALS

THE NEXT BATTLE IS YOUR MOST IMPORTANT ONE

HUH...

SO THAT MEANS YOU'VE ALREADY PICKED OUT YOUR BACKUP

BACKUP?

...I KNOW

I WILL FULFILL MY REQUIREMENT TO GET INTO THE NEST

BUT IT'S FINE

I'LL BE HER PART-NER

NICE TRY SPITFIRE

SHE'S TOO BUSY BEING DE-PRESSED TO THINK ABOUT A PARTNER FOR THE TAG BATTLE

WELL... WE DO WANT TO HAVE AS LITTLE TO DO WITH THE ARENA AS POSSI-BLE...

BUT ONLY UNDER ONE CONDI-TION:

ST... STORCH ?

THAT'S MY NAME

I'VE BEEN WAITING FOR A CHANCE TO TRY MY NEW SETUP

YOU'LL ALSO HAVE TO LET ME INTO THE FLIGHT NEST

IF WE WIN AND KIKKA BECOMES THE TOP OF THE ARENA

I'LL SHARE THAT TITLE ALONG WITH HER, AS PER THE RULES, WHICH MEANS...

THANKS STORCH

I WAS SCARED I WOULD GET DQ'D IF I COULDN'T FIND SOMEONE...

NO NEED TO THANK ME, JUST TELL ME WHERE TO SIGN UP

THAT WAS EASY... (かんたん)

...WELL SAID

WHY NOT

BUT ONLY IF YOU WIN

JUST WHEN I THOUGHT MY GOAL OF REVENGE WAS OUT OF REACH...

IT'S NOW CLOSER THAN EVER 近くにこんで ん て……

ÀHH-HHHH

...SO

CAN WE TRUST THOSE TWO?

IT... IT'S THE MEN FROM BEFORE

...HMM? ARE THOSE VOICES ...?

DON'T WORRY ABOUT IT

THEY'RE NOT PERFECT, BUT THEY ARE HIGH RANK-ERS IN THE RAVEN'S ARK

CATARINA'S A RAVEN? カタリナちゃんがイヴン!?

IF ANYTHING THE ONLY PROBLEM WILL BE FROM THAT CATARINA GIRL

YOU WON'T FIND ANY-THING LIKE HER IN THE ARMY

=SO THAT LANCER GUY IS PROB-ABLY... のという男も……

THE QUESTION IS IF WE CAN EVEN USE THE DATA WE GET FROM HER...

WHAT DID HE JUST SAY...?

...HUH

WHO'S THERE?!

JUST A MOUSE... I GUESS

YOU SURE THE BIGWIGS? CAN'T DISH OUT THAT KIND OF CASH

THAT EXTRA REWARD YOU AGREED TO GIVE THAT LANCER GUY...

ANY-WAYS

...

"IF WE WIN, I WANT HOWEVER MUCH MONEY IT TAKES TO RETURN CATA-RINA TO NORMAL"?

...WAS IT

ロック／フライトネスト・リーダー。組織の現頭領であり、父親代わりに橘花を育ててきた。橘花の父が作った

THESE MEN 人達

-WERE -PLAN- NING TO FOOL THEM FROM THE START...!

I DON'T REMEMBER AGREEING TO ANY-THING LIKE THAT

...HMM

WHEN THEIR CONTRACT IS OVER WE'LL SEE THAT EVERYONE IN THE FLIGHT NEST MEETS THE SAME FATE AS THEM

THEIR MIS-SION IN-VOLVES THEM LEARNING ABOUT AND USING MILI-TARY SE-CRETS

EVEN IF THEY'RE FROM THE ARK, A RAVEN IS A RAVEN

YOU CAN'T TRUST THEM

ROC! WE HAVE TO CONTACT THEM

I HAVE TO GO TELL CATARINA! hu

カタリナ達に

THERE'S NO POINT

YOU SAID A WHILE AGO THAT YOU "GOT HOW OUR WORLD WORKED"

IF YOU REALLY MEANT THAT YOU WOULD KNOW BETTER THAN TO GET INVOLVED

IN ORDER TO PROTECT OUR MILITARY SECRETS

THAT'S CRAZY...

THEY WILL DISAPPEAR FROM THE FACE OF THE EARTH

THOSE TWO GUYS

THEY'RE ... HIGH-RANKING TEKI-STAN OFFIC-ERS

WITH THE WAY THE WAR'S GOING

IF WE CAUSE ANY TROUBLE WITH THE TEKISTANS AND WE GET RUN OUT OF THIS TOWN OF PASCA

OUR BASE OF OP-ERATIONS WOULD BE GONE, AND WE WOULD BE STRUG-GLING TO SURVIVE

シュトルヒ／フライトネスト・準メンバー&レイヴンズアークのメカニック。橘花の友人だが秘密の顔も持つ。

IF YOU WANT TO STOP THEM SO BADLY (やつ)

JUST WIN (まえ) YOUR (たち) BATTLE

IF YOU WANT TO STOP THEM SO BADLY (やつ) ら を

JUST WIN (まえ) YOUR (たち) BATTLE めればいい

...I COULD NEVER IMAG-INE

THAT YOU GUYS WERE OUR OP-PONENTS

AC: Athena Uranus
Raven: Catarina

I GUESS

THIS WAS MEANT TO BE

AC: Ares Uranus
Raven: Lancer

AC: Amber Maiden
Vector Unit
Raven: STORCH

...IF IT IS, THAT'S TWISTED

TO SEE EACH OTHER ON THE BAT-TLEFIELD...

AC: Vulcansaber
Raven: Kikka

SINCE A WHILE AGO

AND... YOU SHOULD TRY TO PLAY IT SAFE...

カチ

カチ

Let's get started! On your marks!

ARE YOU READY ?

Start!

Tag battle!

WE DON'T PLAN ON WAST-ING ANY TIME

CATA-RINA!

KIKKA!

I D KNEW IT!! そうか!!!

WHAT ...!?

GET OUT OF THE WAY!

THAT'S IMPOS-SIBLE...

SHE FIRED A CANNON IN MIDAIR?!

THEY CER-TAINLY SAVED THE BEST RAVENS FOR LAST...!

IT'S VERY POSSIBLE

THAT GIRL

WHAT IS THE SECRET BEHIND CATA-RINA?

体は一体!?

IS A "PLUS"!

DRAGON AGE 6月号につづく

ARMORED CORE
-TOWER CITY BLADE-

Art:Issei Hyouju
Supervisor:Hiroyuki Goto〈FROM SOFTWARE〉

ARMORED CORE

TOWER CITY BLADE

Ares O (Uranus)

アレスロ（アーンズ）

He:CR-YH70S2
Co:CR-C89E
Ar:YA10-LORIS
Le:CR-LH96FA
Bo:BO1-BIRDIE
Fc:CR-F82D2
Ge:GO2-MAGNOLIA
Ra:R03-LINDEN
In:NONE
Ex:TXO-KAILS
Br:WB18-CENTAUR
Bl:WB19-CENTAUR
Ar:CR-WR81G
Al:CR-WL95G
Ha:NONE
Hal:NONE

A support setup with an emphasis on having high AP. Sports high-firepower weaponry such as vertical-launch missiles. As it uses an extension not catalogued in the Raven's Ark parts list, it is impossible to calculate the combined strength of the team

Athena O (Uranus)

アテナロ（アーンズ）

He:H11-QUEEN
Co:C03-HELIOS
Ar:A11-MACAQUE
Le:LH06-JAGUAR
Bo:CR-B81
Fc:MF03-VOLUTE2
Ge:CR-G91
Ra:R01-HAZEL
In:NONE
Ex:JIREN
Br:WB15L-GERYON2
Bl:NONE
Ar:WR05L-SHADE
Al:WL-MOONLIGHT
Ha:NONE
Hal:NONE

A lightweight build revolving arround high-mobility aerial combat. As its main weapons are all energy-based, extension energy cells are a must. There might be something special with the way it's partnered with the Ares O...

前回までのあらすじ

地域紛争が激化の一途をたどる時代――最強の巨大人型兵器として「アーマード・コア〈AC〉」が存在した。ACパイロット（レイヴン）の橘花は、父が作った独立組織に入隊する為、アリーナ（AC同士の闘いの場）で先輩レイヴンたちを倒しトップをとるべく闘い続ける。

THE ARENA FINALS! WHO WILL BE THE WINNER!? イナール!!

Vulcansaber

ヴァルカンセイバー

He:CR-H197XS-EYE
Co:RAKAN
Ar:CR-A94FL
Le:CR-LH99XS
Bo:BO5-GULL
Fc:MIROKU
Ge:CR-G91
Ra:CR-R92
In:NONE
Ex:NONE
Br:NONE
Bl:WB05M-SATYROS
Ar:WH04L-KRSW
Al:CR-WL88LB3
Ha:NONE
Hal:NONE

In this arena battle, her resolve to live life as a mercenary has strengthened her mind; she no longer doubts her abilities as a Raven and has put avenging her father to the side. Reichenberg even gave her a few tips on high-mobility combat...

Amber Maiden VU

アンバーメイデンVU（ベクターユニット）

He:H09-SPIDER
Co:C05-SELENA
Ar:A04-BABOON
Le:LH13-JACKAL2
Bo:CR-B81
Fc:MF04-COWRY
Ge:CR-G84P
Ra:R03-LINDEN
In:NONE
Ex:NONE
Br:WB30Q-CHIMERA
Bl:WB30Q-CHIMERA
Ar:CR-WR76B
Al:CR-WL95B
Ha:NONE
Hal:NONE

The shoulder weapons have been exchanged for a quadruple laser cannon. Specialising as a support for the tag match, the FCS has also been changed to a wide-angle type. She also received some advice from Reichenberg on tuning her machine, and is fully confident that they will win.

最終話「TOWER CITY BLADE」

作画：氷樹一世

監修協力：(株)フロム・ソフトウェア/後藤広幸

© 1997-2006 FromSoftware, Inc. All rights reserved

...
THAT'S CRAZY

THEY REALLY DO EXIST...!

GUH!

PEOPLE WHO WERE BORN TO FIGHT

A PLUS!

LOU

EVERY-THING BETTER THAN THE REGULAR RAVEN!

COMB AT ADAPT ABIL-STAM- ITY INA

IN-FOR-MA-TION PRO-CES SING

IF THE RU-MOURS ARE COR-RECT, THAT RA-VEN'S BAD NEWS!

1

5

KIKKA!

YOU HAVE TO PIN THAT ONE DOWN!

DON'T WORRY ABOUT TAKING IT OUT

YOU HAVE GOT TO BE KID-DING ME

WE CAN'T EVEN COM-PARE

HER HEAVY BIPED PART-NER...

WHILE SHE'S BUSY WITH YOU

IS MINE!!

6

BEGIN THE EX-PERI-MENT

TO THE RAVENS OF ARES O, ATHENA O

SHE FIRED ALL OF THE ENERGY WEAP-ONS

ATHENA O "SUPER PRO-CES-SOR"

ARES O "KAIROS FIELD"

ACTI-VATE

NOTHING MISSED!

EVEN A HEAVY-WEIGHT CAN'T STAND A DIRECT HIT LIKE...

STORCH! I'M HAVING A ROUGH TIME HERE!

THAT'S IMPOS-SI-BLE...

NOT EVEN A DENT!?

SHE SUD-DENLY FLEW STRAIG HT UP AND COUN-TERED BEFOR E I EVEN MADE MY MOVE!

I EVEN HAD TO USE MY OB TO GET OUT OF THE WAY...

THAT LIGHT-WEIGHT

JUST WHEN I WAS GOING TO PRES-SURE IT INTO THE HEAVY-WEIGHT'S BACK

AS EVERY-ONE CAN SEE

SHE CAN READ THE FUTURE OR SOME-THING!

IT'S LIKE ...

ソボ

THE IDEA WAS TO MINIATURISE SOME OF THE TOWER'S FUNCTIONS FOR AC USE

AND EVENTUALLY FOR ALL CIVILIAN CRAFTS

THE KAIROS FIELD GENERATOR EXTENSION PART "TOXKAILS"

AND THE HEADEQUIPPED MOTHERBOARD "SUPER PROCESSOR"

THIS IS OUR COMPANY'S NEXTGENERATION COMBAT SYSTEM

10

THIS ABSOLUTE DEFENSE WORKS BOTH INSIDE AND OUTSIDE, SO THE UNIT BEING PROTECTED CANNOT RETALIATE WHILE THE FIELD IS UP

EVEN PROPELLED ORDINANCE SUCH AS MISSILES AND ROCKETS ARE AFFECTED, LOSING THEIR TRACKING CAPABILITIES

AS EVERYONE CAN SEE, THE KAIROS FIELD EQUIPPED BY THE ARES O ABSORBS ALL ENERGY-RELATED WEAPONRY, RENDERING THEM USELESS

ITS CAPABILITIES ALLOW THE USER TO PREDICT THE MOVEMENTS OF ITS OPPONENT IN REAL TIME, AND HAS THE POWER TO PROVIDE NEAR 100% ACCURACY

THE SUPER PROCESSOR ON BOARD THE ATHENA O HAS TENS OF TIMES THE CAPABILITES OF A REGULAR PROCESSOR

BUT IT CAN BE USED IN CONJUNCTION WITH THE KAIROS FIELD, AS IT PROVIDES A HEAT DISPERSION EFFECT

IN EITHER CASE, ITS ACTIVATION TIME IS LIMITED TO 2 MINUTES IN ORDER TO PREVENT OVERHEATING

ARAGI

MIRAGE

CREST

AT THE CURRENT STAGE IN DEVELOPMENT, THE AC'S RADIATOR ALONE IS NOT ENOUGH TO RUN THE PROCESSOR FOR LONG PERIODS OF TIME

... WELL WHAT IS YOUR COUNTRY WILLING TO OFFER?

I SEE... SO THE ATHENA AND ARES WORK TOGETHER IN ORDER TO COVER EACH OTHER'S FAULTS

THAT AC'S A MON-STER

ROC

WHAT'S THE RA-VEN'S OPINION

ON TEKI-STAN'S OPENING BATTLE...

THERE'S ENOUGH GOING AROUND TO UNDERSTAND WHAT'S HAP-PENING, BUT THE NUMBER OF SOURCES ARE TOO FEW TO BE SURE

IF YOU WANT TO KNOW MY OPINION

...

WHAT WE ARE WANT IS THE TECHNOL-OGY TO FURTHER THE STRENGTH OF THE TXO-KAILS AND THE MONEY TO FURTHER OUR RE-SEARCH

IN RETURN WE WILL ENSURE THE EXCLU-SIVE USE OF THIS DEVICE TO THE HIGH-EST BIDDER...

THIS IS ALL JUST A DIS-TRACTION FROM FEL-TORICAN ARMY'S NEXT OPERATION...

次期侵攻作戦を……

SO WHAT YOU'RE SAYING IS THAT WE'VE BEEN USED AS PAWNS IN THIS POLITI-FUCK CAL WAR THAT SHIT

MY INFO'S GOOD ROC

I HEARD IT FROM A FORMER SUBORDI-NATE WHO WORKS AT THE TOWER NOW

THAT THEY'VE BEEN BEEFING UP THEIR SECURITY LATELY

...I SEE... I GET IT NOW

IT COULD BE RE-LATED TO THE FEL-TORICA ARMY IN-VASION A WHILE BACK

TCH

AHHH!

DON'T DIE OUT THERE KID...!!

AP under 50%

UGH!

THAT WEIRD SHIELD CHANGES EVERY-THING FOR THEM...!

...IT'S POSSIBLE THAT AN OUTSIDE CONTROLLER ACTIVATES IT INSTEAD OF THE RAVEN は が ず が高いな

IF THAT'S TRUE, GIVEN THAT PART'S SIZE AND HOW MUCH STUFF IT'S PUT OUT ALREADY... IT SHOULDN'T LAST MORE THAN ANOTHER 35 SECONDS!

KIKKA! IT'S A STRETCH BUT I HAVE AN IDEA...

WHY!?

THAT THING -ON ITS SHOULDERS MAKES ENERGY AND BALLISTIC WEAPONS COMPLETELY USELESS を つた

SO: WHY DIDN'T THEY: TURN IT ON AT THE BEGINNING OF THE FIGHT AND FINISHED IT EARLY? だ

15

THEY'VE BEEN LYING TO YOU THE WHOLE TIME!

EVEN IF YOU WIN, CATARINA WON'T RETURN TO NORMAL!

WHY WON'T YOU GUYS LISTEN TO ME!?

WE...

DON'T HAVE MUCH TIME LEFT

YOU'RE THE ENEMY NOW, THERE'S NO REASON FOR US TO BELIEVE A SINGLE WORD YOU'RE SAYING

AND EVEN IF THAT WAS TRUE

IT WAS THOSE EXACT COPRO-RA-TIONS!!

A POSITION INSIDE THE CORPORA-TIONS HAVE MEDICAL BENEFITS TOO...

THEN WHY DID YOU BECOME ONE OF THE ARK'S RAVENS?!

NOTHING COULD HAVE INSULTED US FUR-THER...!

WHO TURNED HER INTO WHAT SHE IS TODAY

AND WE WERE ENLISTED INTO ONE OF THEIR SQUADS... BUT

IT WAS WHEN ONE OF THE COMPANIES BOUGHT OUT OUR LITTLE COMMUNITY

FROM THERE OUR LUCK HAD TURNED FOR THE WORST

EVER SINCE WE WERE LITTLE, WE WERE PART OF A SMALL COMMUNITY OF CHILD SOLDIERS

THE ONLY WAY TO SURVIVE WAS TO FIGHT

IT WOULD BE 8 YEARS

8 LONG YEARS UNTIL I WOULD SEE HER AGAIN

CATARINA HAD AN APTITUDE FOR BATTLE FROM THE BEGINNING

BUT WHEN I DID

SO THE SCIENTISTS HAD THEIR EYES SET AND TOOK HER AWAY

カリナは

HER BODY DIDN'T SHOW A SINGLE HINT OF AGING FROM WHEN I LAST SAW HER

ALL EXPRESSION WAS WIPED FROM HER FACE AND SHE COULD BARELY EVEN SPEAK

-WE'VE BEEN ABLE TO CONTROL IT WITH MEDICATION

BUT WITH TIME, EVEN THOSE WILL STOP WORKING

I TOOK HER TO A DOCTOR AND THEY SAID THAT HER MUSCLES THAT WERE WITH BEGINTIME, NING TO HER STIFFEN HEART WOULD STOP FUNCTIONING

BUT THE OPERATION TO TREAT IT WOULD COST AN EXORBITANT AMOUNT OF MONEY. SOMETHING I COULD NEVER PAY FOR

I'LL DO WHAT-EVER IT TAKES

EVEN IF IT COSTS ME MY LIFE

SHE'S RUNNING OUT OF TIME...

I'LL PRO-TECT CA-TARINA FROM ANYONE AND ANY-THING!

BUT WE DIDN'T COME ALL THIS WAY FOR NOTH-ING!

I UN-DER-STAND HOW YOU FEEL

- BUT I DIDN'T EVEN EX-PLAIN MY PLAN YET...

YOU GOT IT!

I DON'T PLAN ON BACKING OUT NOW!

STORCH, BACK ME UP!

THEIR COVER FIRE IS PREVENTING THE ATHENA O FROM ATTACKING!

CATARINA'S ATHENA O CAN'T PROTECT ITSELF LIKE THE ARES O

TCH ...!

BREAK THROUGH!

EVEN IF YOU CAN STOP ENERGY AND PROJECTILE WEAPONS, A BLADE'S POWER AND HEAT SHOULD BE ABLE TO...

WH...

WHAT!?

NOT EVEN BLADES WORK?!! もぐ

22

AHHHHHHHH-
HHHHHHHHH-
HHHHHHHHH-
HHHHHHHHH-
HHHHHHHHH-
HHHHHH-
H-
HHHHHHHHHH
HHHHHHHHHH
HH!!!!!!!!!!
!!!!!!!!!!!!!

!!

HUH...

THE KAIROS FIELD IS DISAP-PEAR-ING...!?

IT'S FUTILE

EVEN BLADES ARE AT THE MERCY OF THIS SYSTEM...

I KNEW IT

IS TIME AL-READY UP...!?

BUT THE EFFECT TURNED OUT EX-ACTLY THE SAME

IT WAS SLIGHTLY DIFFER-ENT FROM THE PLAN

YOU'RE JUST ANY OTHER AC

NOW THAT YOU DON'T HAVE THAT AN-NOYING SHIELD ANYMORE

SO LONG

IT'LL TAKE MORE THAN THAT

YOU GOT HIM...?

BUT IF YOU TAKE A LOOK

THE RAVEN'S PROBABLY LOST CONSCIOUSNESS

!

GET READY

キュ

STAY-

……え

SHE'S FAST……!!

STORCH!

GET THE HELL AWAY FROM HER!

...UGH...

UGH...

ARE YOU OKAY?!

STORCH? STORCH!

...UHHH...

FIGHT

THIS IS A PROB-LEM ONLY FIGHTING CAN SOLVE!

...
KIKKA
...

THIS IS... SOMETHING ONLY FIGHTING CAN SOLVE...!

BEING A MEMBER OF THE FLIGHT NEST MEANS MORE THAN THAT!

THAT'S SOMETHING ANY RAVEN HAS

STRENGTH AND POWER...

...NO!

I WANT TO BE LIKE A
RAVEN LIKE MY DAD...

...NO!

A RAVEN WHO'S EVEN
GREATER THAN THAT!

SOMEONE WHO FIGHTS NOT
ONLY WITH STRENGTH

BUT A WILL

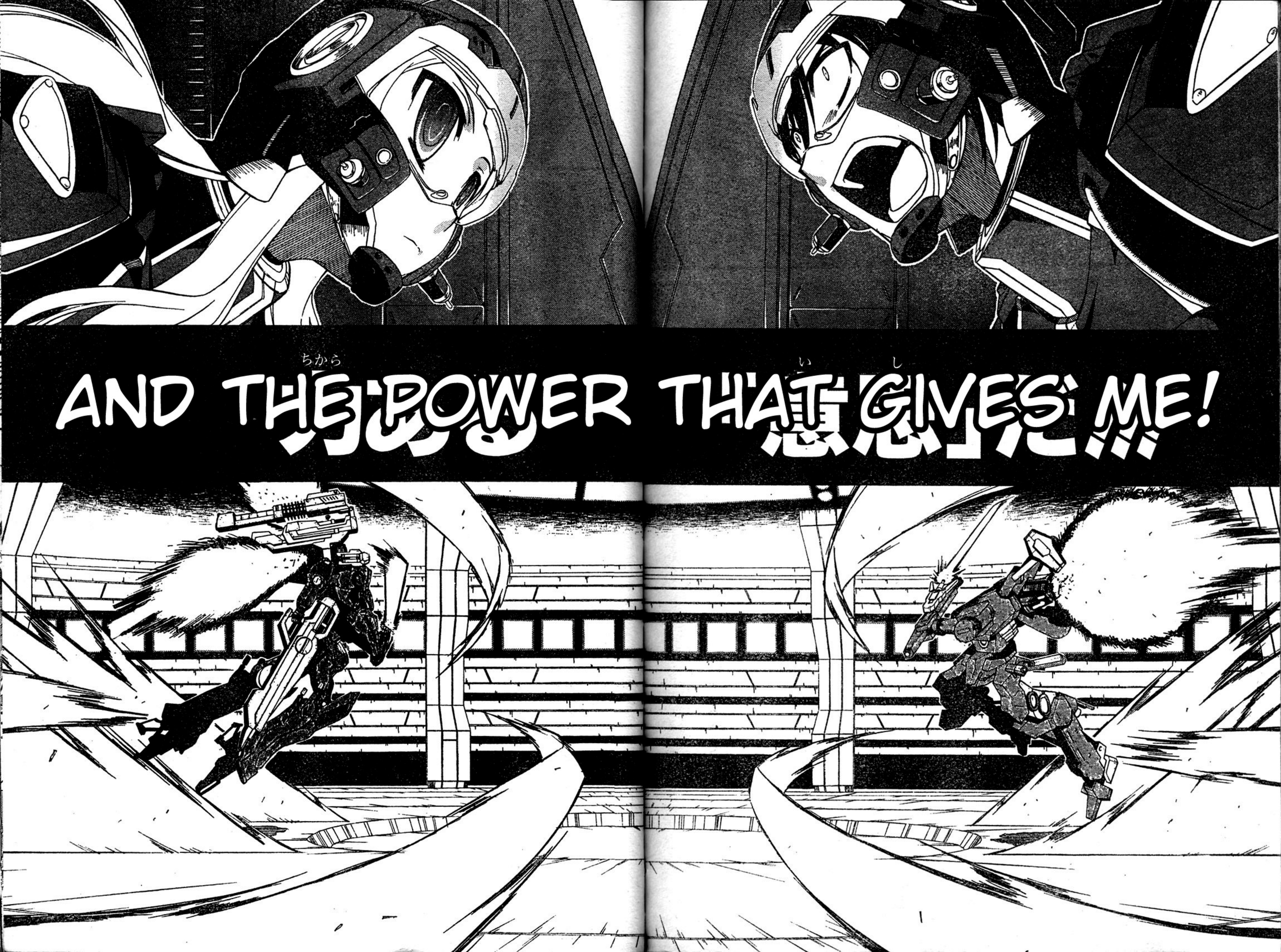
AND THE POWER THAT GIVES ME!

THE GENERATOR'S OUTPUT WILL BE REDUCED TO COMPENSATE

THE RADIATOR IS UNABLE TO KEEP UP WITH THE HEAT BEING GENERATED BY THE SUPER PROCESSOR

IT STOPPED!

YOU'RE MINE!

!?

Exten-
sion
energy
pack
acti-
vated

35

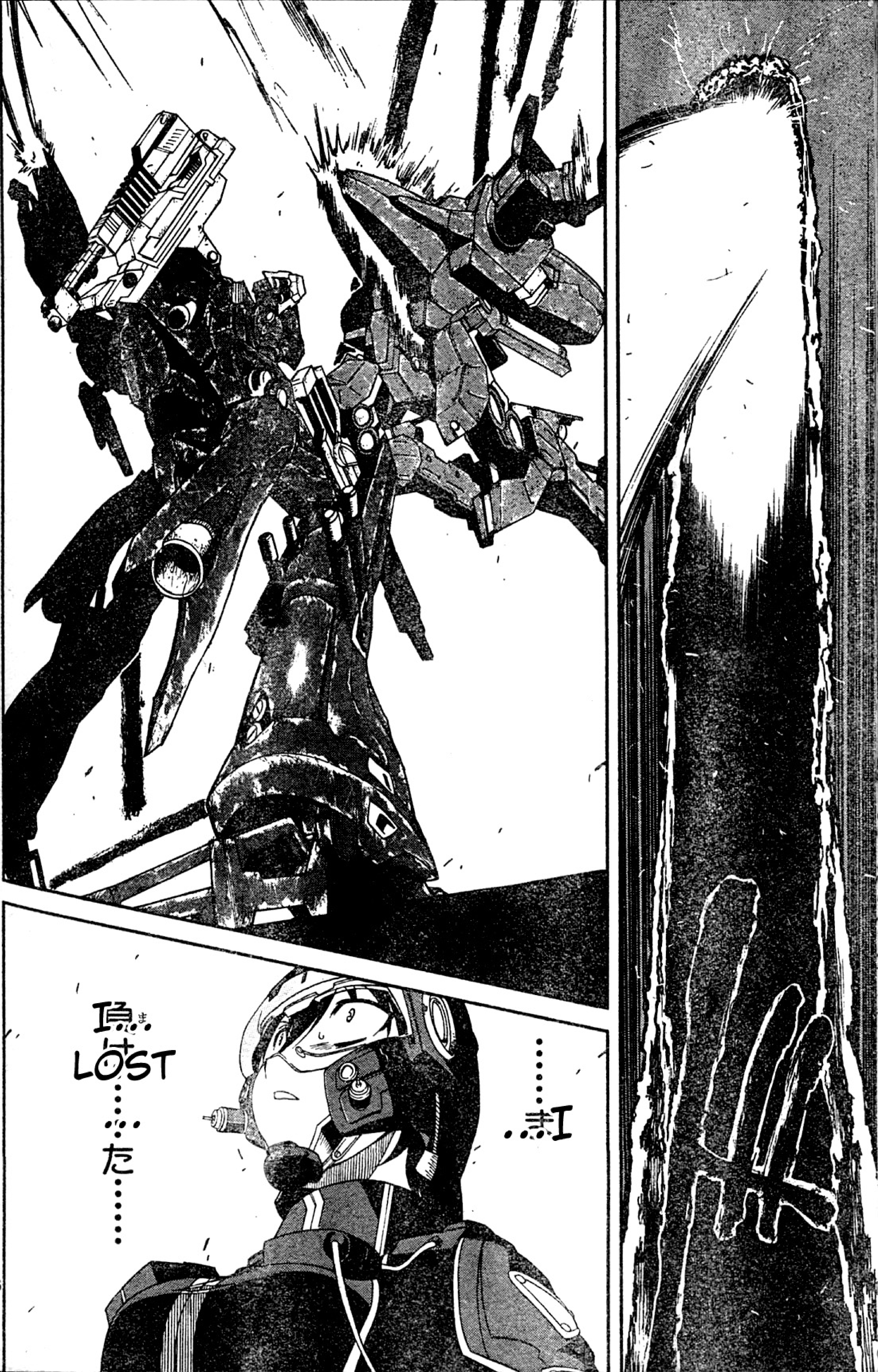
LOST……
……た……

Vul-cansaber, Amber Maiden, Function Ceased

Win-ners

Ares 0, Athena 0

...YEAH, I'M STILL ALIVE...

WHY!?

STORCH, ARE YOU OKAY!?

WHAT CON-TRACT ARE YOU TALKING ABOUT?

HOW MANY TIMES DO I HAVE TO TELL YOU

AND ANY-WAYS

I THOUGHT SIDE CON-TRACTS NOT THROUGH THE ARK WERE FOR-BIDDEN?

YOU FUCKER!

THAT'S NOT WHAT YOU PROM-ISED!

WHY AREN'T YOU PAYING WHAT WAS OUT-LINED IN THE CON-TRACT!?

SHAKE

SHAKE

!

I'M SUCH A USELESS PERSON

CATA-RINA...

I'VE MADE YOU SAD AGAIN...

...SORRY

RAVENS DON'T LAST VERY LONG IN THIS COUN-TRY GO HOME

CATA-RINA... LANCER...

WE'RE FINISHED HERE

I'LL NEVER KILL THOSE TWO!

I REFUSE!

IT'S A LITTLE SUDDEN BUT I'VE NEED FOR YOUR SER-VICES ...

BY THE WAY, FLIGHT NEST

I EXPECT YOU'LL DO IT?

TEKI-STAN'S COUNT-ING ON YOU

...!

IT'S ROC'S DECISION TO ACCEPT

YOU HAVE NO SAY IN THIS

WHAT DID YOU SAY!?

NOW IF YOU'LL PARDON ME

.....

NOPE

...WHAT DO YOU WANT

AND CA-TARINA, RIGHT

...

LANCER

LEAVE THE ARK

AND COME WITH US

IF YOU DO, EVE-RYTHING YOU NEED...

WE'LL PROVIDE

YOU PIECE OF SHIT! YOU CAN'T BE SE-RIOUS!

WE'RE IN NEED OF RAVENS

INDEED I AM

AND ONLY GOOD THINGS CAN COME FROM THEM BEING UNDER MY SUPERVI-SION, YES?

IT'S NOT A BAD OFFER AT ALL

SO, WHAT DO YOU SAY?

TO WHAT YOU HAVE TO SAY, AND DECIDE FROM THERE

...I'LL LISTEN

...I THINK YOU'VE GOT IT ALL WRONG

ALL THE THINGS WE'VE DONE...!

...YOU'RE NOT THINKING OF BE-TRAYING US ARE YOU

I HAVE NO REC-OLLECTION OF EVER BECOMING YOUR ALLIES

AND IT'LL STAY THAT WAY, FOR ALL THE RAVENS OF THE FLIGHT NEST

AS LONG AS WE'RE STILL AROUND

Several months later

This is the Arena champi-onship match!

A tag battle
Ready? Go!
THE YOUNG "RAVENS" BEGIN A NEW BATTLE... LOOK FOR-WARD TO ISSEI HY-OUJU'S NEXT WORK!
～ださい!!
おわり
DRAGON AGE

Terminology used and notes:

AP stands for Armor Points, meaning effective health

OB stands for Overed Boost, a stronger version of the regular thruster boost at the expense of large amounts of energy

A “Plus” refers to the terms “Human Plus” or “Optional Part - Intensify” in the series. They are as described in the comic; people who have undergone procedures to have beyond human capabilities, the most prominent being the ability to fire back-equipped cannons in mid-air (the game restricts the player from doing so normaly)

The Raven’s Ark is an organisation which manages all Ravens in terms of getting them contracts and keeping track of their whereabouts

Finally, for those curious, Tekistan and Feltorica are made up factions unique to this story and the Armored Core: Fort Tower Song light novel. They have not appeared in any other Armored Core works. - SMG

「ARMORED CORE-TOWER CITY BLADE-」

6

イラスト：氷樹一世

I'M THE GODDAMN BATMAN.

WHO THE HELL ARE YOU ANYWAY, GIVING ORDERS LIKE THIS?

WHAT,

ARE YOU DENSE? ARE YOU RETARDED OR SOMETHING? WHO THE HELL DO YOU THINK I AM?

YOU EX-PECTED SOME CUTE GIRL?

TOO BAD!

IT'S ME, RANCE!

GAHA-HAHA-HAHA-HA